

The design and detail shown on these drawings are applicable to this project only and may not be reproduced in whole or any part or be used for any other purpose without the written permission of FBHS (Aust) Pty Limited with whom copyright resides. The local distributor you are dealing with is an authorised independent distributor of Fair Dinkum Sheds' products and enters into agreements with its customers on its own behalf and not as an agent of Fair Dinkum Sheds.

IF IN DOUBT, ASK.

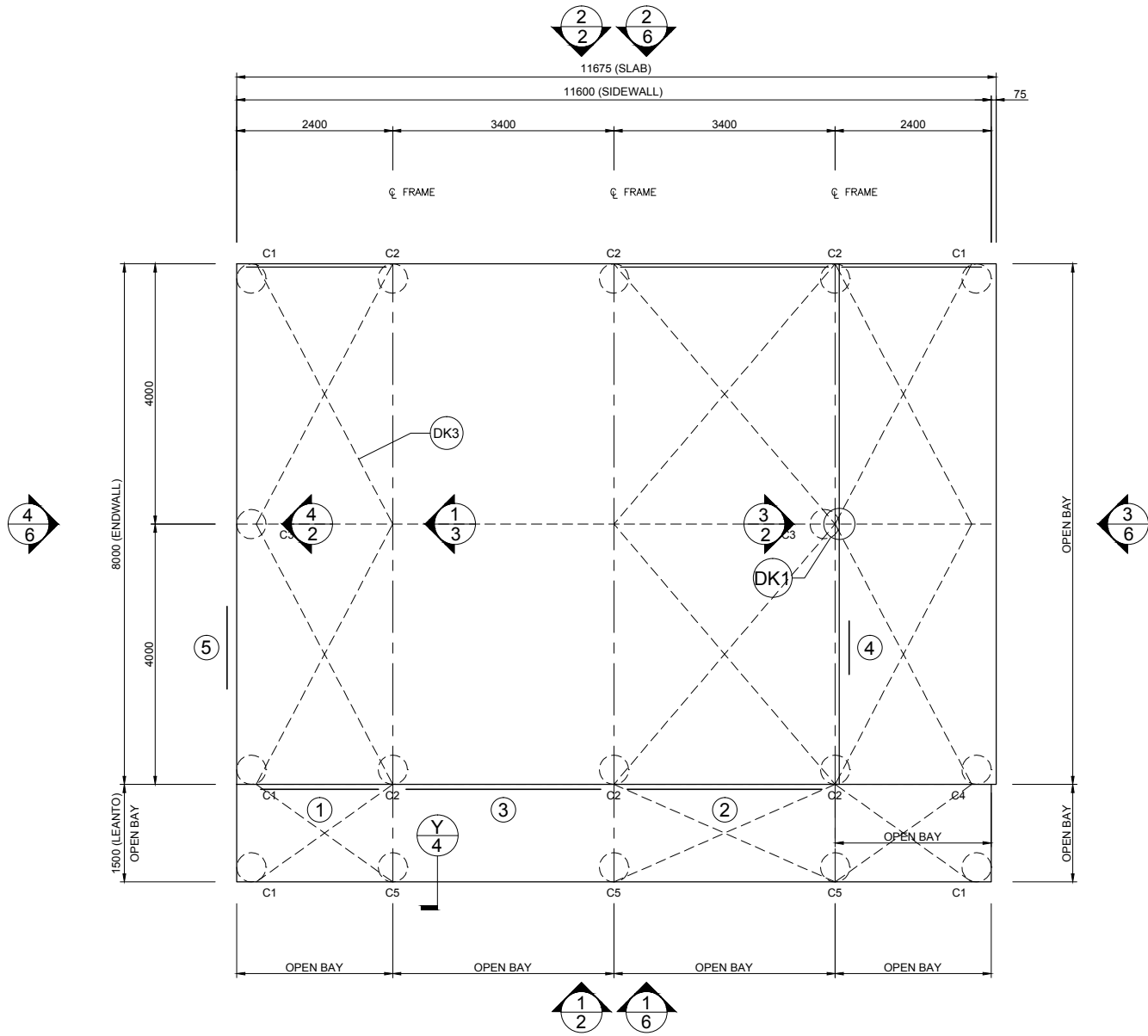

1 FOUNDATION PLAN AND MEMBER LAYOUT  
SCALE: 1 = 100

MEMBER LEGEND

C1	C15015
C2	2C15019
C3	C15024
C4	C15019
C5	C15012

ROOF STRAP BRACING TO BE CONNECTED TO THE PURLIN CLOSEST TO THE LINE OF THE END WALL MULLION

DO NOT SCALE THIS DRAWING. USE FIGURED DIMENSIONS ONLY. ALL DIMENSIONS TO BE VERIFIED ON SITE.

1 OF 6	SHEET
JOB NO. CLVS29116	DATE 5/10/2021
NCC 2019	CHECKED TM
	DRAWN FDS

STEEL BUILDING BY (CONTACT)  
**CLARENCE VALLEY SHEDS**  
02 6643 2742  
**MATT COOTES**  
25 COUTTAROO PLACE  
COUTTS CROSSING



**NORTHERN CONSULTING engineers**  
Civil & Structural Engineers  
50 Punari Street  
Currajong, Qld 4812  
Fax: 07 4725 5850  
Email: design@nceng.com.au  
ABN 341 008 173 56

Registered Chartered Professional Engineer  
Registered Professional Engineer (Civil & Structural) QLD  
Registered Certifying Engineer (Structural) N.T.  
Registered Engineer - (Civil) VIC  
Registered Engineer - (Civil) TAS

Regn. No. 2558980  
Regn. No. 9985  
Regn. No. 116373ES  
Regn. No. EC36692  
Regn. No. CC5648M

Mr Timothy Roy Messer BE MIEAust RPEQ  
Signature *T. Messer*  
Date 5/10/2021  
Registered on the NPER in the areas of practice  
of Civil & Structural National Professional  
Engineers Register

The design and detail shown on these drawings are applicable to this project only and may not be reproduced in whole or any part or be used for any other purpose without the written permission of FBHS (Aust) Pty Limited with whom copyright resides. The local distributor you are dealing with is an authorised independent distributor of Fair Dinkum Sheds' products and enters into agreements with its customers on its own behalf and not as an agent of Fair Dinkum Sheds.

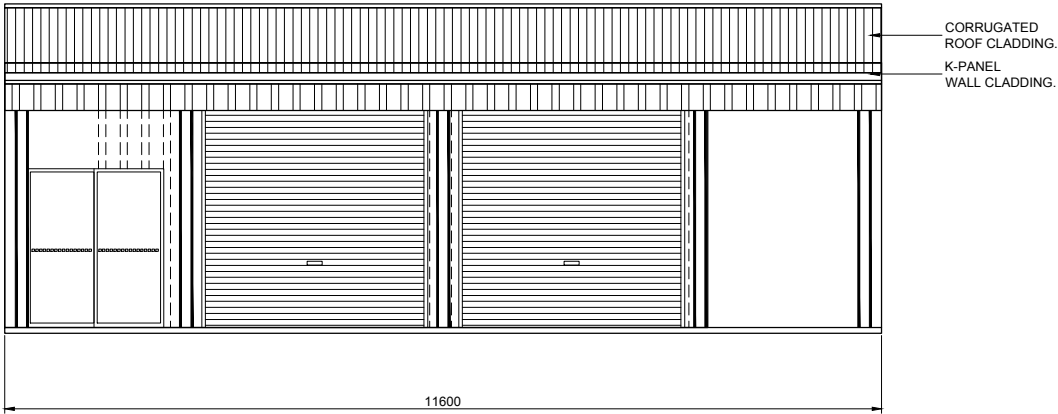

1  
6 SIDEWALL EXTERIOR ELEVATION  
SCALE: 1 = 100

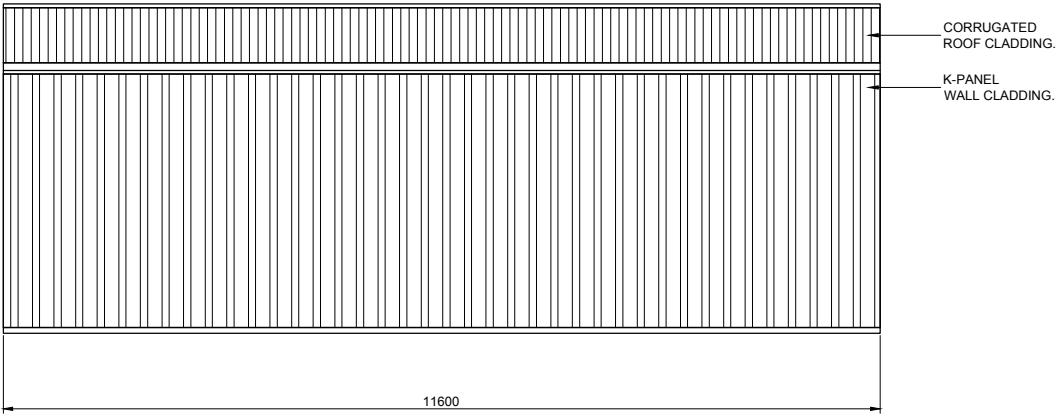

2  
6 SIDEWALL EXTERIOR ELEVATION  
SCALE: 1 = 100

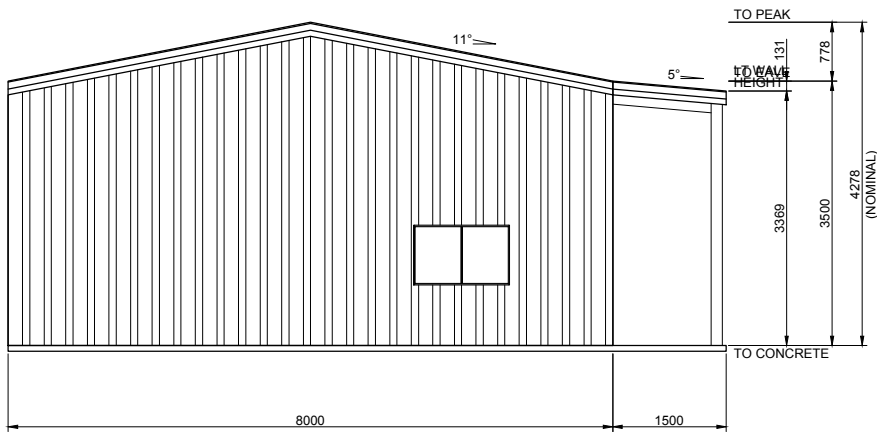

4  
6 ENDWALL EXTERIOR ELEVATION  
SCALE: 1 = 100

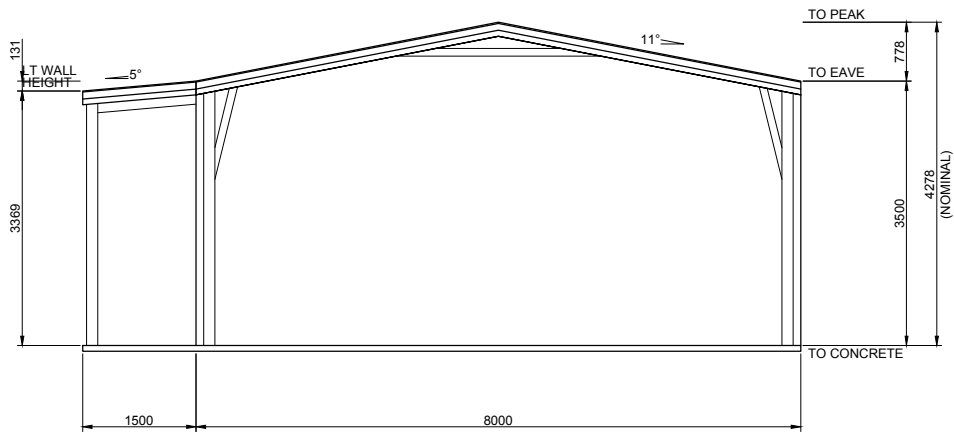

3  
6 ENDWALL EXTERIOR ELEVATION  
SCALE: 1 = 100

BUILDING COLOURS	
WALL	BASALT
ROOF	SHALE GREY
ROLLER DOOR	BASALT
P.A. DOOR	BASALT
WINDOW	BASALT
GLASS SLIDING DOOR	BASALT
DOWNPIPE	BASALT
GUTTER	SHALE GREY
CORNER FLASHING	BASALT
BARGE FLASHING	SHALE GREY
OPENING FLASHING	BASALT

6  
OF  
6

SHEET



JOB NO.  
CLVS29116

DATE  
5/10/2021

CHECKED  
TM

DRAWN  
FDS

STEEL BUILDING BY  
(CONTACT)  
**CLARENCE VALLEY SHEDS**  
02 6643 2742  
**MATT COOTES**  
25 COUTTAROO PLACE  
COUTTS CROSSING





Civil & Structural Engineers  
50 Punari Street  
Currajong, Qld 4812  
Fax: 07 4725 5850  
Email: design@nceng.com.au  
ABN 341 008 173 56  
Registered Chartered Professional Engineer  
Registered Professional Engineer (Civil & Structural) QLD  
Registered Certifying Engineer (Structural) N.T.  
Registered Engineer - (Civil) VIC  
Registered Engineer - (Civil) TAS

Regn. No. 2558980  
Regn. No. 9985  
Regn. No. 116373ES  
Regn. No. EC36692  
Regn. No. CC5648M

Mr Timothy Roy Messer BE MIEAust RPEQ



Signature .....

Date ..... 5/10/2021 .....

Registered on the NPER in the areas of practice  
of Civil & Structural National Professional  
Engineers Register

SITE PLAN: MATHEW COOTES  
25 COUTAROO PLACE  
COUTTS CROSSING 2460

LOT 8 / DP 253292

SCALE 1:200 @ A3

